

# Patient report

Bio-Rad                      DATE: 08/02/2019  
D-10                         TIME: 02:06 PM  
S/N: #DJ4I016123        Software version: 4.30-2  
Sample ID:                 10566430  
Injection date             08/02/2019 01:55 PM  
Injection #: 14            Method: HbA1c  
Rack #: ---                Rack position: 7

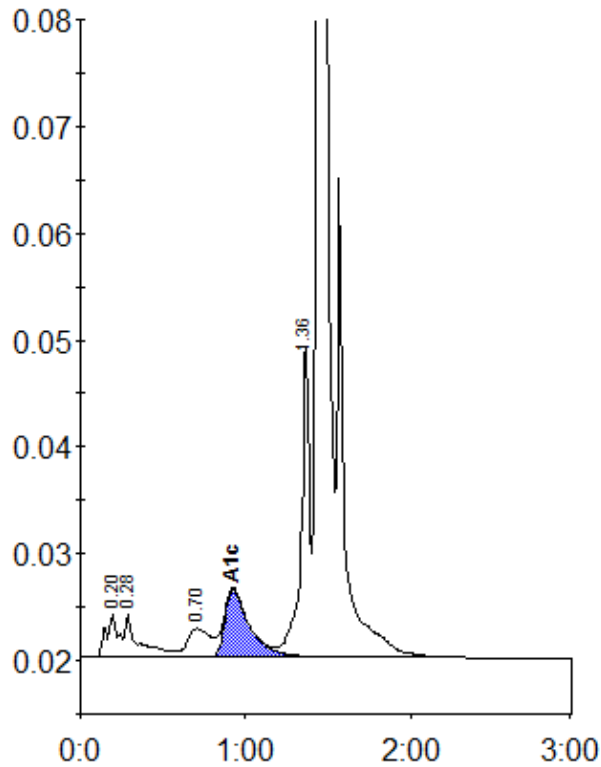

Peak table - ID: 10566430

Peak	R.time	Height	Area	Area %
A1a	0.20	4192	20924	1.1
A1b	0.28	4064	23835	1.3
LA1c/CHb-1	0.70	2695	25955	1.4
A1c	0.92	6382	66954	5.4
P3	1.36	29499	103597	5.6
A0	1.44	549836	1603121	86.9
Total Area:		1844387		

Concentration:	%
A1c	5.4